MHS School Song 2016

Flute
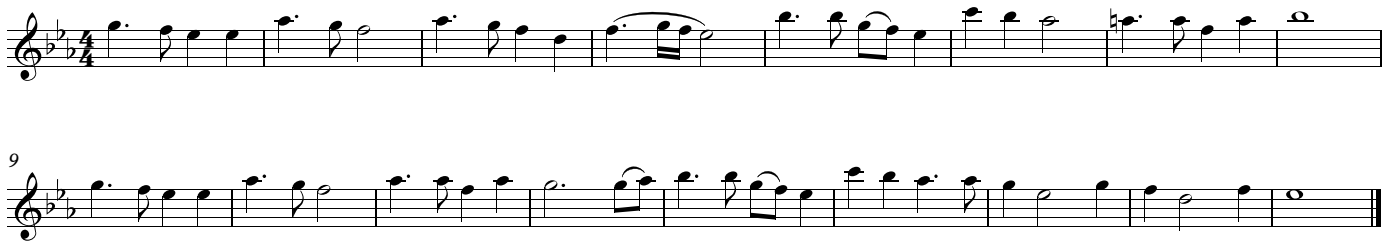
By David B. Herring
edited by Joel Adair