Horn in F

MHS School Song 2016
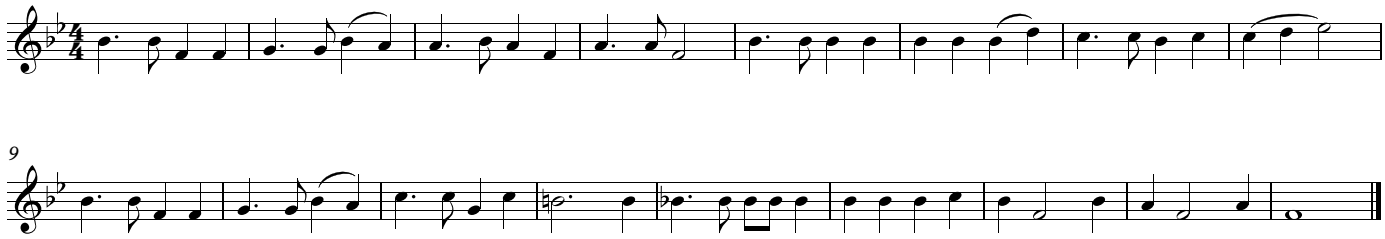
By David B. Herring
edited by Joel Adair